

INITIAL RECEIPT

**United States Department of the Interior
Bureau of Land Management
DIV OF LANDS, MINRLS & ENERGY
ONE N CENTRAL AVE
PHOENIX, AZ 85004 -4427
Phone: 602-417-9200**

Receipt	
No:	4697858

Transaction #: 4821950	
Date of Transaction: 02/25/2020	
CUSTOMER:	
JACK TUCKER 53874 HIGHWAY 60 SALOME, AZ 85348-3604 US	

LINE #	QTY	DESCRIPTION	REMARKS	UNIT PRICE	TOTAL
1	1.00	LOCATABLE MINERALS / MINING CLAIMS-NEW, UNADJUD, ONE OR MORE AUTH NOS / NEW MINING CLAIM PROCESSING FEE CASES: AMC459296/\$20.00		- n/a -	20.00
2	1.00	LOCATABLE MINERALS / MINING CLAIMS-NEW, UNADJUD, ONE OR MORE AUTH NOS / NEW MINING CLAIMS LOCATION FEE CASES: AMC459296/\$40.00		- n/a -	40.00
3	1.00	LOCATABLE MINERALS / MINING CLAIMS-NEW, UNADJUD, ONE OR MORE AUTH NOS / NEW MINING CLAIMS MAINTENANCE FEE CASES: AMC459296/\$165.00		- n/a -	165.00
4	1.00	LOCATABLE MINERALS / MINING CLAIMS-NOT NEW-UNADJUD, ONE AUTH NO. ONLY / MINING CLAIM MONEY RECEIVED CASES: AMC459296/\$330.00	ADDITIONAL PLACER FEES	- n/a -	330.00
TOTAL:					\$555.00

PAYMENT INFORMATION			
NOTE: Items will appear on credit card statement as "Bureau of Land Mgmt CO".			
1	AMOUNT:	555.00	POSTMARKED: N/A
	TYPE:	CREDIT CARD	RECEIVED 02/25/2020

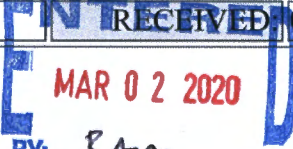
 BY: Ram

NAME:	TUCKER, JACK 53874 HIGHWAY 60 SALOME AZ 85348-3604 US	
CARD NO:	XXXXXXXXXXXX9042	AUTH CODE: 025809
NAME ON CARD:	LISA TUCKER	
SIGNATURE:	OVER THE PHONE	

REMARKS

This receipt was generated by the automated BLM Collections and Billing System and is a paper representation of a portion of the official electronic record contained therein.

1506 1 9 2014

CORRESPONDENCE

TRANSFERS

MAINTENANCE FEES

WAIVERS

POL/NOI

MISCELLANEOUS

GOTTCHA

ADDITIONAL LOCATORS

JAY BULFER
218 W. Ridgecrest Ad
PHOENIX, AZ 85086

623.780.3113

CHRISTINE CROUCH
P.O. Box 1428
Congress, AZ 85302

928.499.4376

PHOENIX, ARIZONA

2008 FEB 24 P 2:54

RECEIVED
BEN-AZ STATE OFFICE

LOCATION NOTICES
AMENDMENTS
STATUS SHEET
GEO REPORT/MTP

MINING CLAIM STATUS REPORT

Data Entered: 3/2/2020

MTP Checked By: 3/2/2020
GEO Checked By: 3/2/2020

LEAD SERIAL NUMBER: AMC 459296 thru AMC _____

NUMBER OF CLAIMS & TYPE:

LODE

PLACER
1
ASSOCIATION PLACER

MILL SITE

TUNNEL SITE

CHARGES:

Processing Fee @ \$20 = \$ 20
Location Fee @ \$40 = \$ 40
Maintenance Fee @ \$165 = \$ 165
Add'l Maint Fee for Assoc Placer = \$ 330
SUBTOTAL \$ _____
Other Fees \$ _____
Other Fees \$ _____
TOTAL \$ 555

TOTAL ACREAGE: 60 Per Claim
(Placer Only)

NUMBER OF LOCATORS: _____

DOCUMENTS RECEIVED VIA: Over-the-Counter [] Mail [] **TIMELY FILED:** Yes [] No []

LEGAL DESCRIPTION: T 5N R 14W SEC 17,20
T _____ R _____ SEC _____
T _____ R _____ SEC _____
T _____ R _____ SEC _____
T _____ R _____ SEC _____

BLM [] FOREST SERVICE [] _____ SUBJ TO PL 359: Yes [] No []
WILDERNESS AREA [] _____

SPLIT ESTATE: N/A [] SX [] PX [] OTHER [] _____
SRHA [] Was proper Notice filed if located on SHRA Land? Yes [] No []

RECONVEYED MINERALS ON BLM LAND REQUIRE OPENING ORDER FROM 1944 TO 1993:

Open to Entry On _____ N/A []

COMMENTS/STATUS: VOID [] PARTIALLY VOID [] PVT MINERALS [] WITHDRAWN LANDS []
OTHER [] _____

[] Claimant acknowledges that portions of the following claim(s) site(s) may be void or voidable.

Printed Name of Claimant _____ Signature of Claimant _____

*****FINAL ADJUDICATION*****

DATE _____ INITIALS _____

AMC459296

LOCATION NOTICE FOR PLACER MINING CLAIM

NOTICE IS HEREBY GIVEN that the GOTTCHA
_____ placer mining claim has been located by
JACK TUCKER whose current mailing
address is 53874 E. HWY 60
SALOME, AZ 85348

RECEIVED
BLM AZ STATE OFFICE
2020 FEB 24 P 2:54
PHOENIX, ARIZONA
BLM
Date
Stamp

The general course of this claim is SOUTH-NORTH and it is situated in
LA PAZ 60 ACRES
County, Arizona.

This claim is 1980 feet in length and 1320 feet in width. This claim runs from the
location monument on which this location notice is posted approximately 660 feet in a NORTH
direction to the NW end line and 1800 feet in a SOUTH direction to the SW end line.
This claim is marked by four monuments, one at each corner of the claim.

The location monument on which this notice is posted is situated within Section 17+20, Township
05 N, Range 14 W, Gila Salt River Base and Meridian, Arizona. This claim encompasses
portions of the following legal subdivision(s) if located by legal subdivision or the following quarter section (s),
section (s), Township (s) and Range (s) 5N 14W Sec. 17 SE + Sec. 20 NE
SE 1/2 SE 1/2 Sec. 17 NE 1/4 NE 1/4 Sec. 20, Gila Salt River Base and Meridian, Arizona.

The locality of this claim with reference to some natural object or permanent monument and additional
information (if any) concerning its locality are as follows: 1 X 1 WOOD POST

DATED AND POSTED on the ground this 15 day of DECEMBER, 20 19.

LOCATOR (s) JACK TUCKER

AMC 459296

MINING CLAIM MAP

Lode () Placer

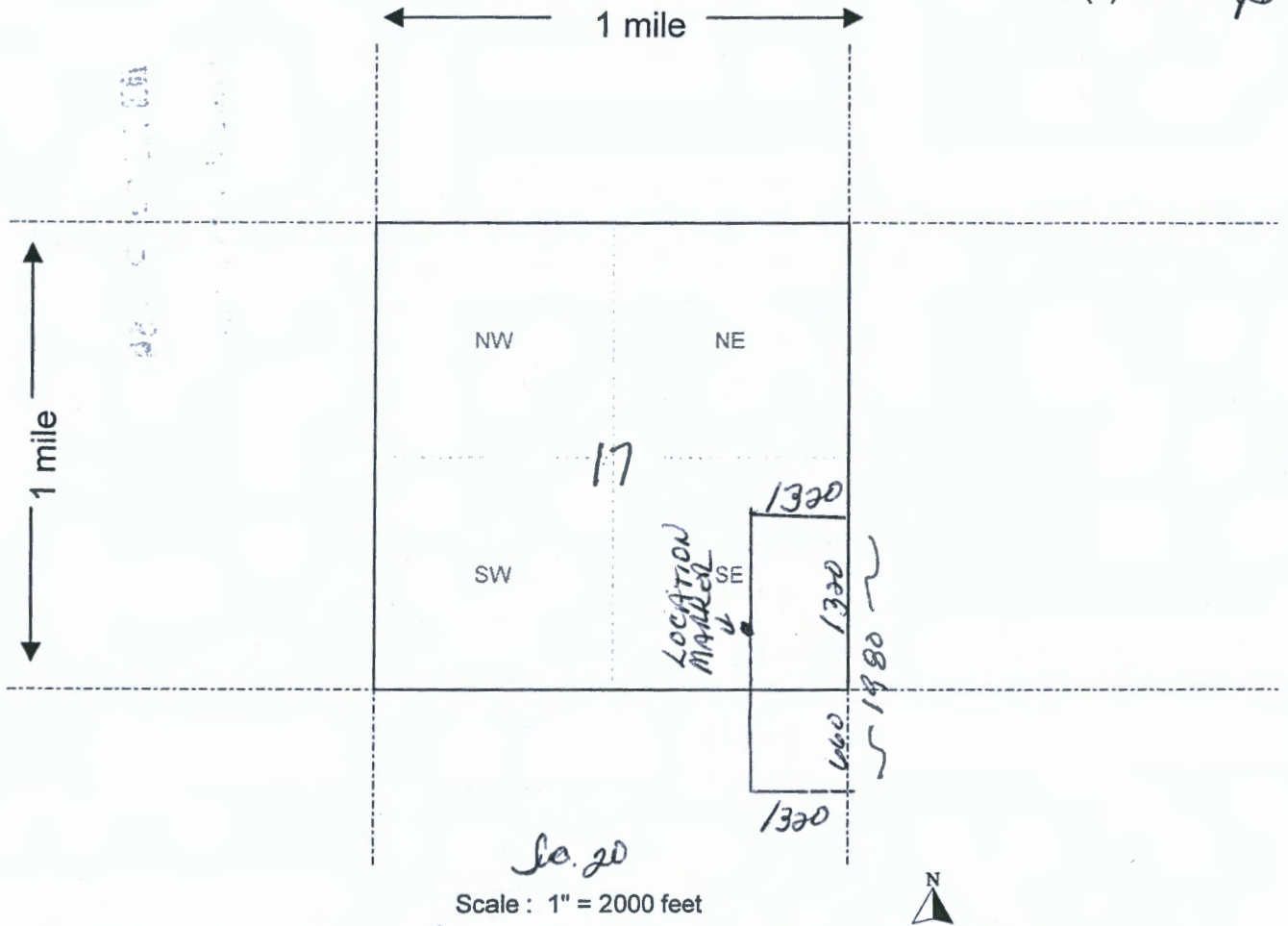

1. The above map depicts the GOTTCHA mining claim, which is located in Section (s) 17 & 20, Township 05 N, Range 14 W, Gila and Salt River Base and Meridian, LA PAZ County, Arizona.

2. The type of corner and location monuments used are as follows: 1 X 1 WOOD POST

3. The bearings and distances in degrees and feet between claim corners are as depicted on the map.

SE 1/2 SE 1/2 Sec. 17 NE 1/4 NE 1/4 Sec. 20

Form MCF100a
Revised July 2005

Date and Time Run:
3/2/2020 7:00:00 AM

Page 1 of 1

**DEPARTMENT OF THE INTERIOR
BUREAU OF LAND MANAGEMENT
Case Recordation**

Geographic Report with Land

Disposition is equal to **AUTHORIZED , CANCELLED , EXPIRED , PENDING , REJECTED , RELINQUISHED ,
WITHDRAWN**
and Meridian Township Range Section is equal to **14 0050N 0140W 017 , 14 0050N 0140W 020**
and Admin State is equal to **AZ**

**NO WARRANTY IS MADE BY BLM
FOR USE OF THE DATA FOR
PURPOSES NOT INTENDED BY BLM**

DEPARTMENT OF THE INTERIOR
BUREAU OF LAND MANAGEMENT
Case Recordation
Geographic Report with Land

Admin State: AZ
Geo State: AZ

Serial Number	Total Case Acres:	Case type	Case Disp	Mer	Twp	R, 1/4	Sec	Sur Type	Sur Nr	St, 1/4	Subdivision	Act Penr
AZA 035615	92.500	362113	AUTHORIZED	14	0050N	0140W	020	ALIQ			NWSW;	
	92.500							MNR			E2NENW, SWNENW, E2SWNW;	
	92.500										SWSWNW, N2SEENW, SWSEENW;	
AZA 037280	14.358	281001	AUTHORIZED				ALIQ			SESE;		
AZA 037281	12.306	281001	AUTHORIZED				ALIQ			SWSW, SENWSW, NESW;		

P.O. Box 291
Siatom, AZ 85348

PHOENIX AZ 852
19 FEB 2020 PM 8:14



BLM
One N. Central Ave.
Suite 800
PHX, AZ 85004

RECEIVED
BEMAH STATE OFFICE
2020 FEB 24 P 2:54
PHOENIX ARIZONA

85004-442700